

ZONING MAP

CARROLL TOWNSHIP, PERRY COUNTY

ROADS OF CARROLL TOWNSHIP

T-300	Valley Ranch Road	T-333	Sharon Drive
T-301	Forest View Drive	T-334	Charter Drive
T-302	Mountain Road	T-335	Pine Tree Lane
T-303	Fox Hollow Road	T-340	Sherby Lane
T-304	East Road	T-341	Evergreen Road
T-305	Bower Road	T-343	Sandy Hollow Road
T-306	Power Road	T-345	Irish Road
T-307	Southview Circle	T-352	Sandy Hollow Church Road
T-308	Richwine Road	T-353	Parish Road
T-309	Pine Hill Road	T-359	Sandy Hollow Church Road
T-310	Park Hollow Road	T-390	Shiloh Road
T-311	Woodridge Circle	T-391	Kelley Lane
T-313	Dutch Cemetery Road	T-392	Church Road
T-315	Rabers Church Road	T-393	Bretz Circle
T-317	Pleghn State Road	T-394	Burnhill Road
T-318	Bantzel Road	T-395	Pike Road
T-319	Mountain View Road	T-396	Greenbrier Road
T-320	Shuler Road	T-397	Township Route 401
T-321	Shuler Road	T-401	Victory Lane Road
T-322	Shuler Road	T-411	Victory Lane Road
T-323	Shuler Road	T-412	Rambo Hill Road
T-324	Texas Eastern Road	T-413	Old State Road
T-325	Old Mill Road	T-414	Old State Road
T-326	Airy View Road	T-418	Spicer Drive
T-327	Shermanview Acres Road	T-418	Spicer Drive
T-328	Dawitts Dam Road	T-420	Sleezy Hollow Road
T-329	Kennor Drive	T-517	Slyyer Hill Road
T-330	Allen Drive	T-518	Sid Drive
T-331			
T-332			
T-333			
T-334			
T-335			
T-340			
T-341			
T-343			
T-345			
T-352			
T-353			
T-359			
T-390			
T-391			
T-392			
T-393			
T-394			
T-395			
T-396			
T-397			
T-401			
T-411			
T-412			
T-413			
T-414			
T-418			
T-420			
T-517			
T-518			

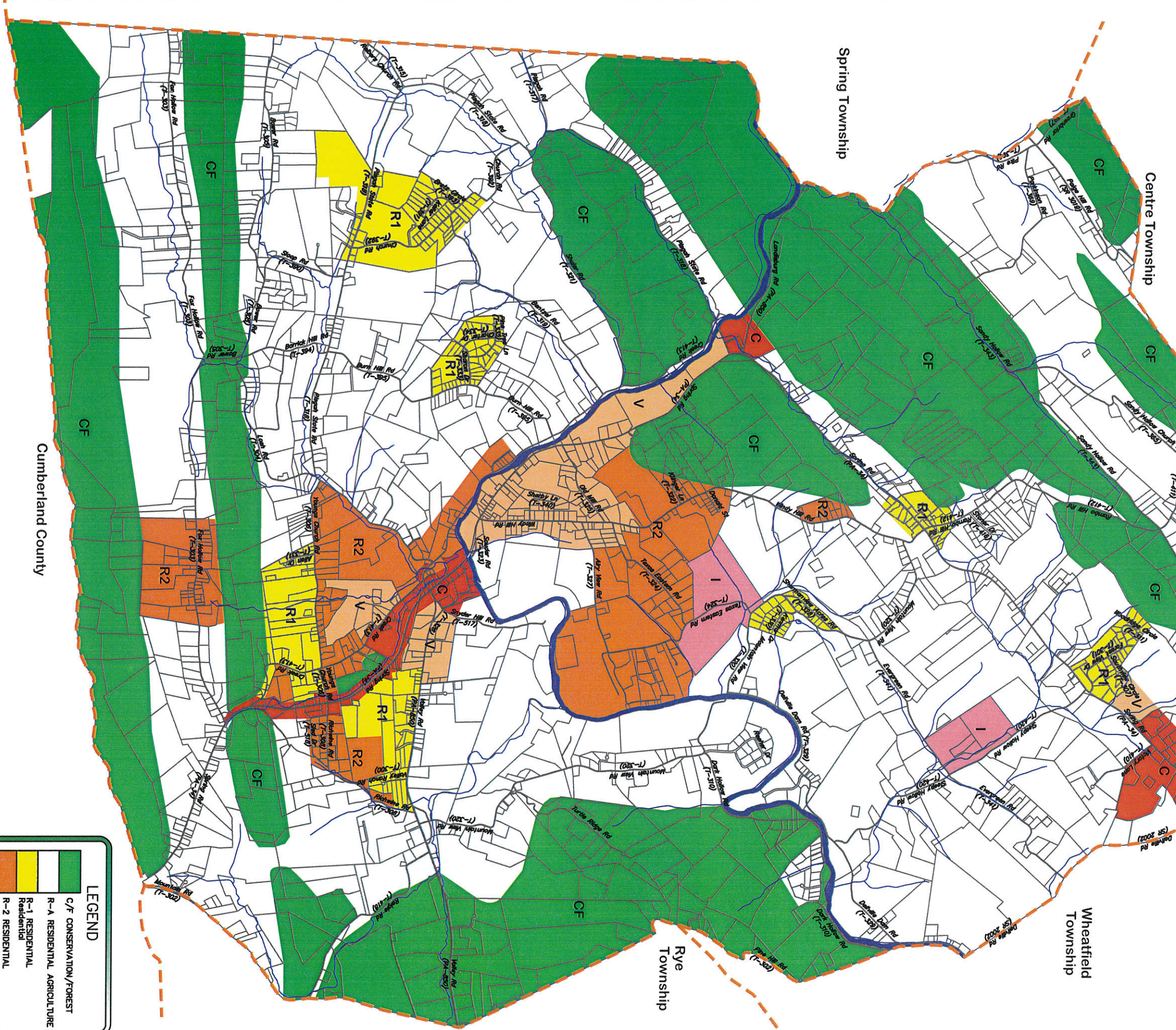

Cumberland County

PREPARED BY:
MADDEN ENGINEERING SERVICES, INC

SCALE: 1" = 3000'

LEGEND

	C/F CONSERVATION/FOREST
	R-A RESIDENTIAL AGRICULTURE
	R-1 RESIDENTIAL Residential
	R-2 RESIDENTIAL
	V-VILLAGE
	C-COMMERCIAL
	I-INDUSTRIAL

JUNE 1 2017